

Patient report

Bio-Rad DATE: 10/21/2019
D-10 TIME: 11:42 AM
S/N: #DJ4I016123 Software version: 4.30-2
Sample ID: 10554619
Injection date 10/21/2019 11:29 AM
Injection #: 23 Method: HbA1c
Rack #: --- Rack position: 8

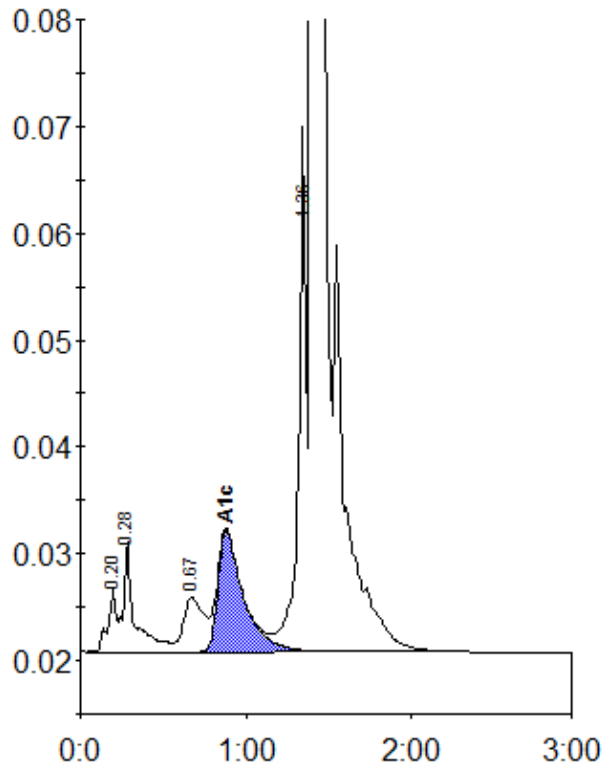

Peak table - ID: 10554619

Peak	R.time	Height	Area	Area %
A1a	0.20	6057	19893	0.6
A1b	0.28	10384	48852	1.6
LA1c/CHb-1	0.67	5057	43870	1.4
A1c	0.88	11358	122269	5.5
P3	1.36	43560	159474	5.1
A0	1.40	893623	2727153	87.4
Total Area:		3121512		

Concentration:	%
A1c	5.5